

Toward Long-Term Solidarity with Syrian Refugees? Turkey's Policy Response and Challenges

Laura Batalla & Juliette Tolay



Finding Prosperity on move? Syrian refugees, labor and Turkey

Juliette Tolay

Assistant Professor of Political Science, Penn State Harrisburg

Figure 2.34 The complexity of the Syrian Arab Republic refugee crisis as of 2015

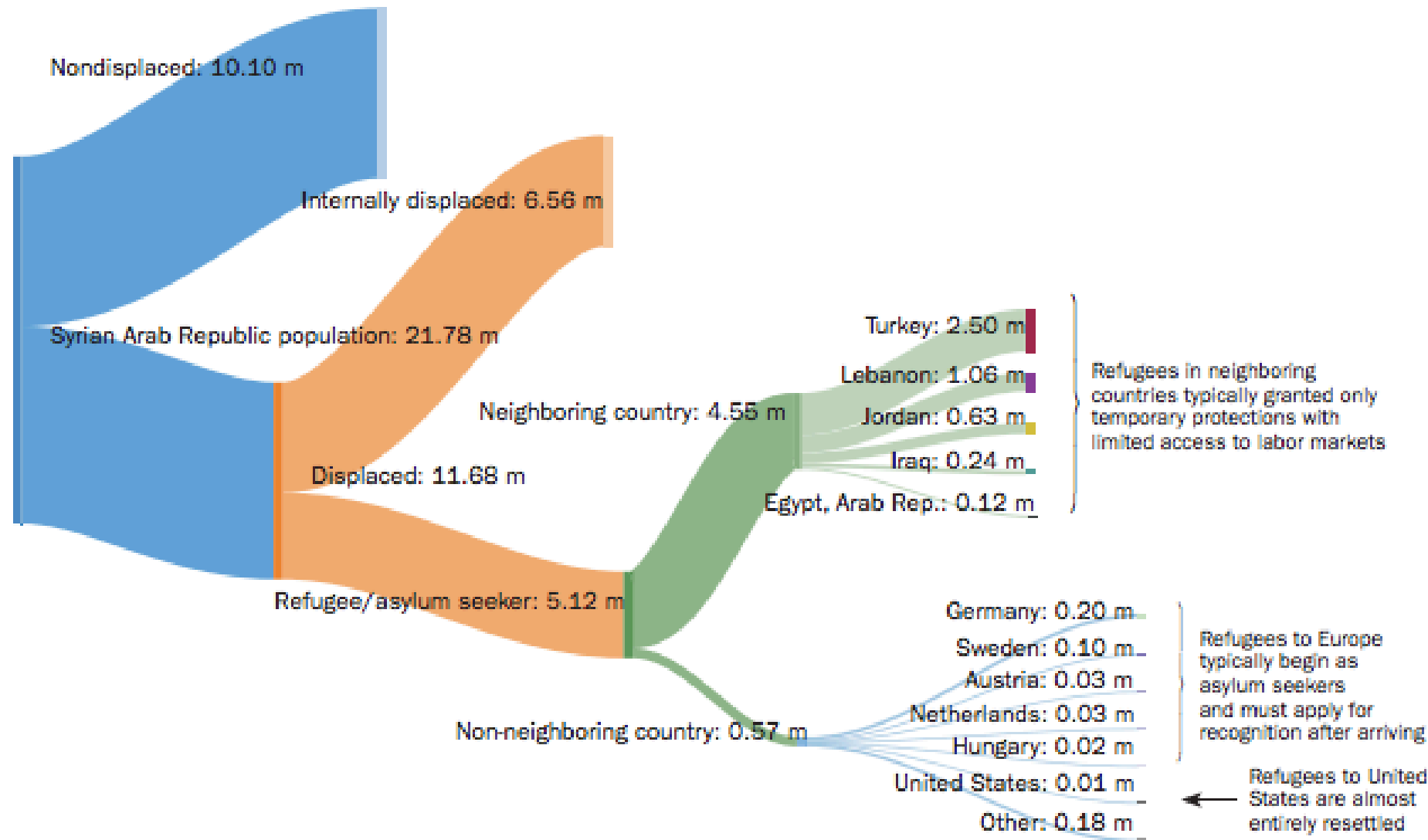

Sources: Data from UNHCR Population Statistics Database and United Nations World Population Prospects.

Note: m = million; UNHCR = United Nations High Commissioner for Refugees.

Source: Ozden
(2018) Moving
for Prosperity

Distribution of Syrian Refugees in the Scope of Temporary Protection by Year

*By August 16, 2018

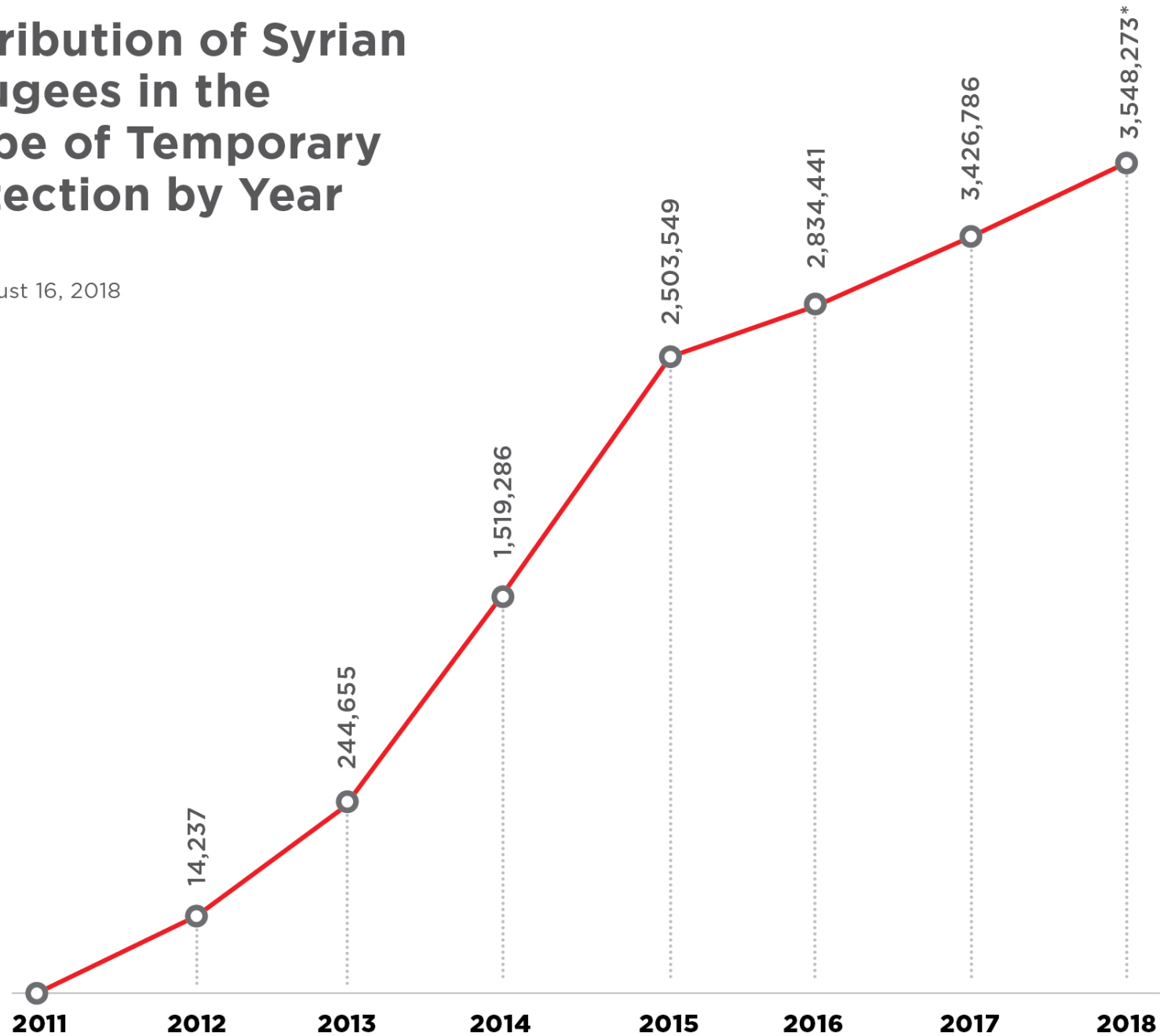

Source:
DGMM/UNHCR

Figure 3.16 Turkish native employment rates by sector, 2005–14



Source: Del Carpio and Wagner 2016.

Note: Figure shows difference in share of population employed, by sector, between treatment and control groups.

Source: Ozden
(2018) Moving
for Prosperity

Distribution of Syrian Refugees in the Scope of Temporary Protection by Top Ten Province

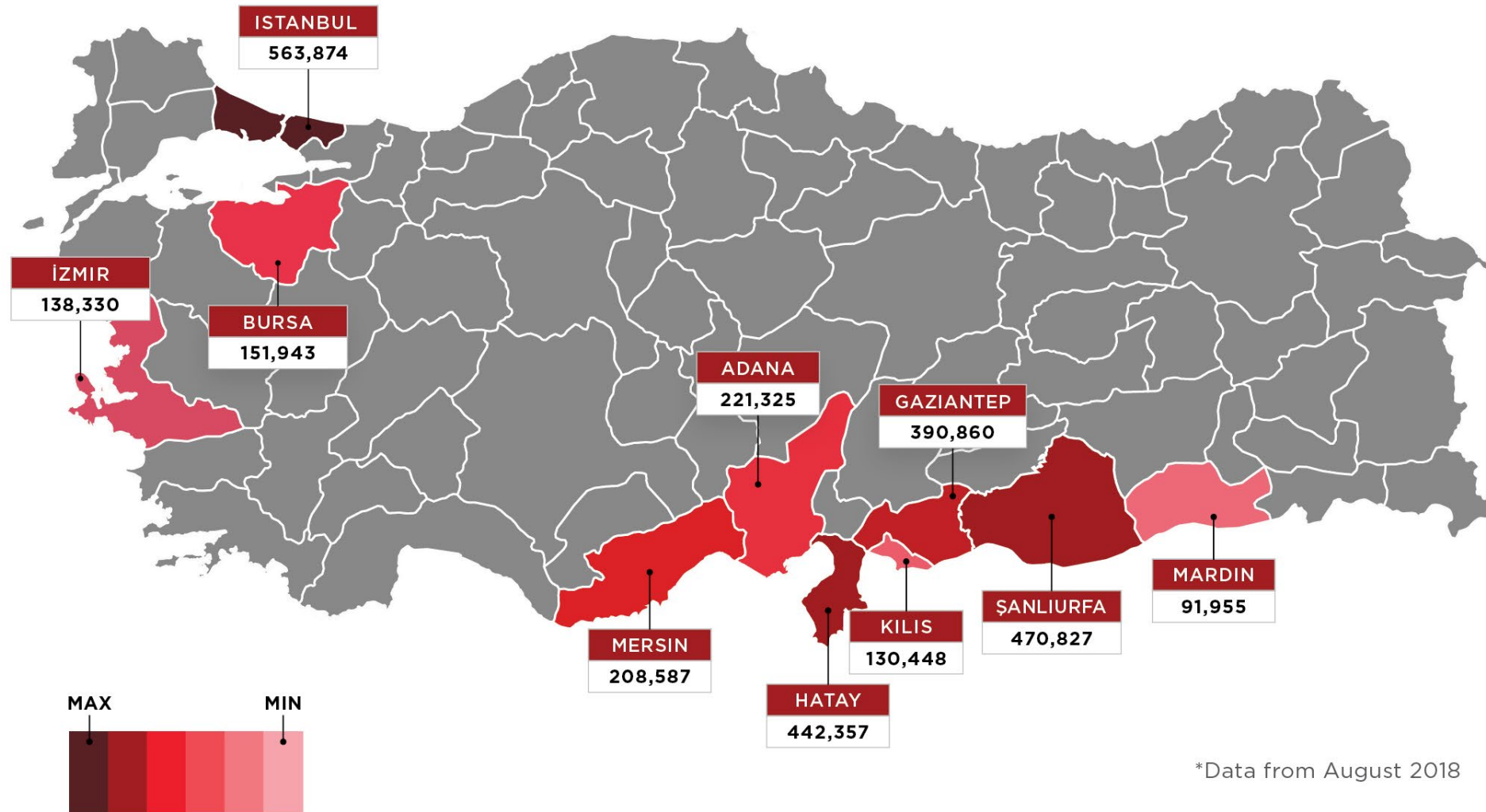

*Data from August 2018

Source:
DGMM

Figure 3.17 Actual and predicted (based on travel distances) refugee-to-working-age-population ratio in Turkey, 2014

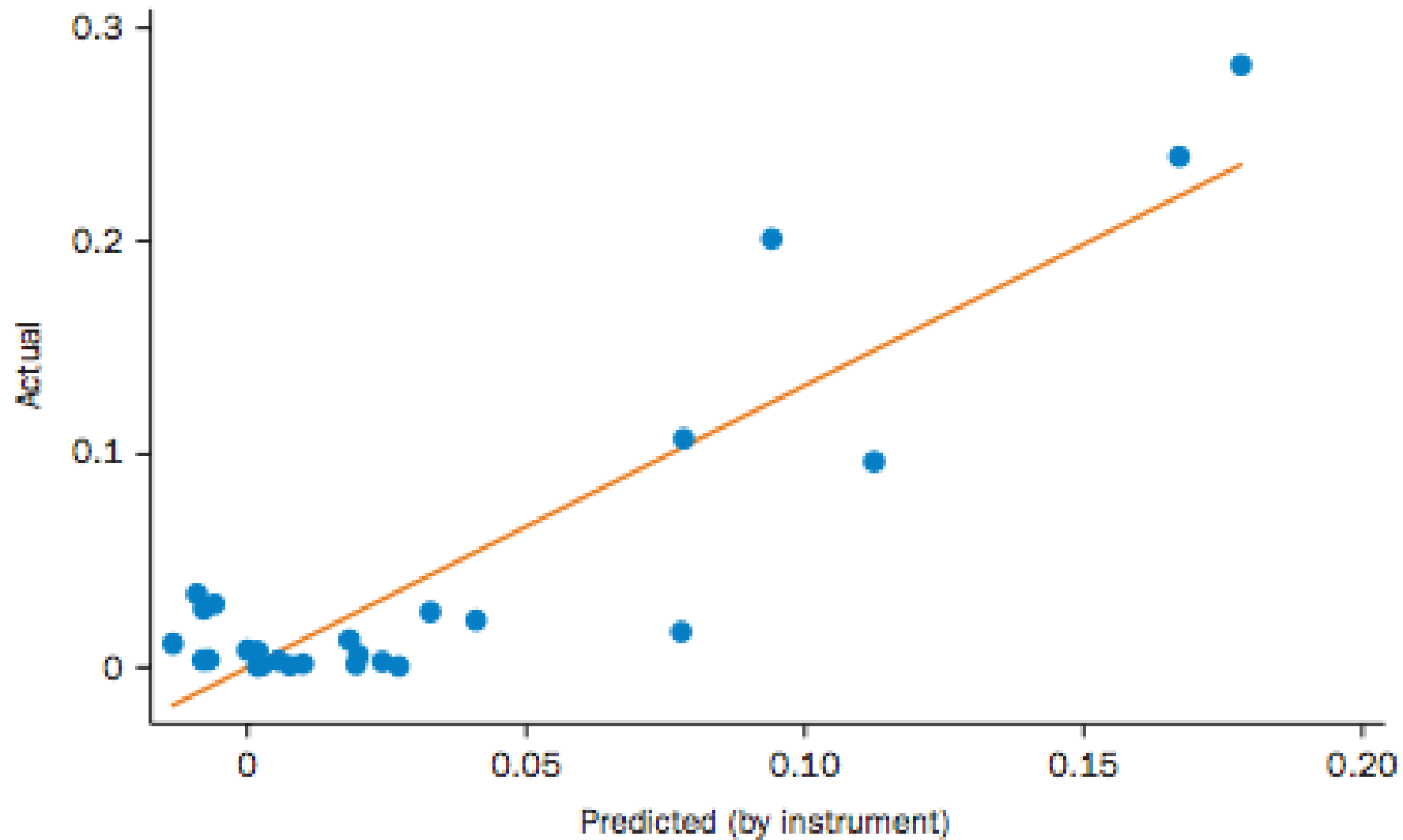

Source: Del Carpio and Wagner 2016.

Source: Ozden
(2018) Moving
for Prosperity

Work Permit document for Syrians under Temporary Protection



TÜRKİYE CUMHURİYETİ
ÇALIŞMA VE SOSYAL GÜVENLİK BAKANLIĞI
ÇALIŞMA İZİNİ BELGESİ (GEÇİCİ KORUMA)
وثيقة تصريح العمل (الحماية المؤقتة)



Belge No :
رقم الوثيقة

Yabancı Kimlik No :
رقم الهوية للشخص الأجنبي

Ad-Soyad :
الإسم واللقب

Doğum Tarihi :
تاريخ الميلاد

Uyruk :
الجنسية

Izin Başlangıç Tarihi :
تاريخ بدء تصريح العمل

Izin Bitiş Tarihi :
تاريخ انتهاء تصريح العمل



RESİM

İşyeri Unvanı :
جهة العمل

Çalışacağı İl :
مقر جهة العمل

Şerhler :
تفسيرات

Veriliş Tarihi :
تاريخ الإصدار

Düzenleyen Makam
Çalışma Genel Müdürlüğü

HOLOGRAM

ÇALIŞMA VE
SOSYAL GÜVENLİK
İLETİŞİM MERKEZİ

ALO 170



***Bu çalışma izni belgesinin içeriği ve geçerliliği <http://www.calismaizni.gov.tr> adresinden kontrol edilebilir. للإطلاع على سريان وثيقة تصريح العمل ومحتوياتها يمكن الدخول على موقع: <http://www.calismaizni.gov.tr>.**

***İşbu Çalışma İzni, 6458 sayılı Kanunda düzenlenen ikamet izinleri yerine geçmez. * لا تحل هذه الوثيقة محل تصريح الإقامة بموجب القانون رقم 6458.**

Granted Work Permit Statistics For Syrians

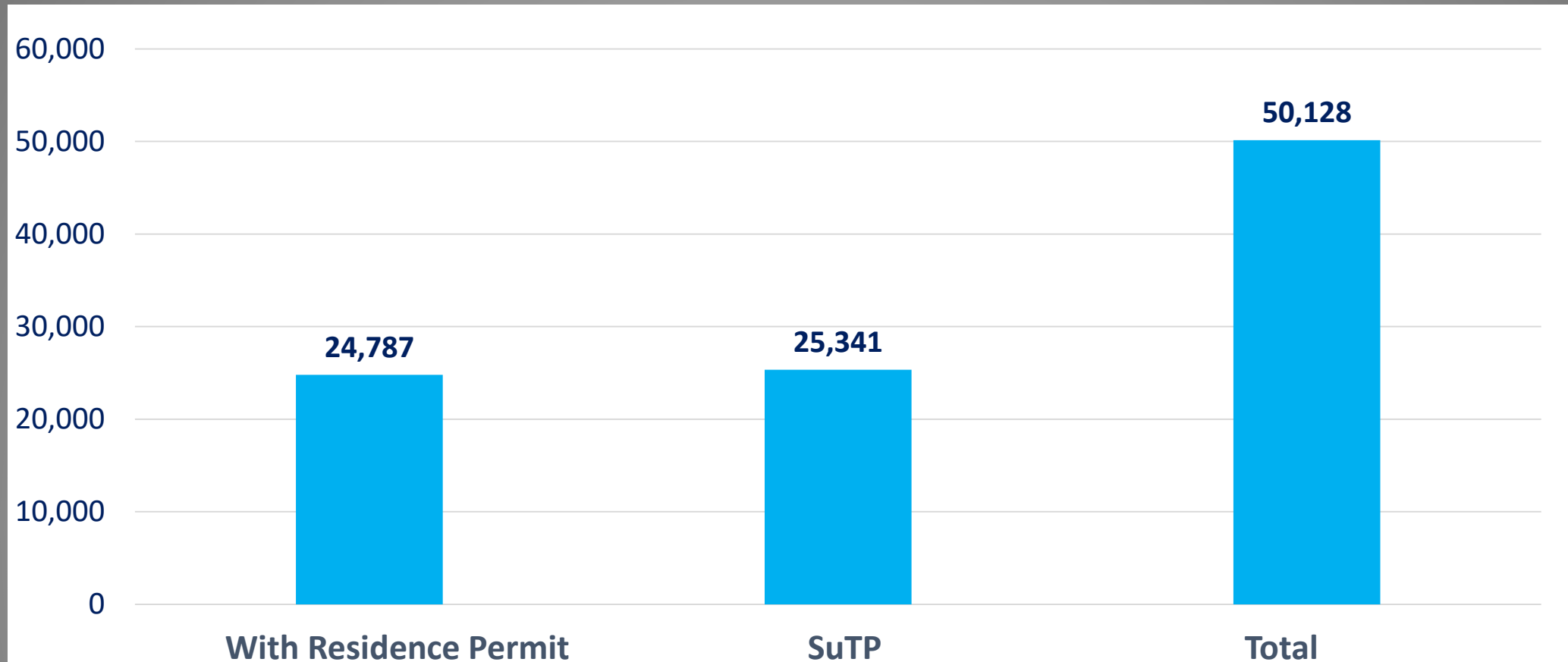

JANUARY 2016-JULY 2018

Source: Turkey
Ministry of Labor

Turkey's Estimated Spending on Syrian Refugees since 2012

Translation of spending from Turkish authorities (as of December 2017)



AFAD
5,586,594,000 TL



Turkish Red Crescent
Turkish Diyanet Foundation
Other foundations
2,058,122,000 TL



DGMM
780,807,000 TL



Other Civil Society
Organizations
852,600,000 TL



Security and Public
Order Services
9,228,707,000 TL



Health
Services
16,030,111,000 TL



Education
Services
15,489,968,000 TL



Municipal
Services
17,527,481,000 TL



Euphrates
Shield region
1,630,457,000 TL



Campaigns organized
by Municipalities
312,092,000 TL



Humanitarian
Assistance through
Zero-Point operations
2,228,775,000 TL



Cost of the
depreciation of
properties at the camps
1,505,386,000 TL



Estimated amount
distributed as
assistance
11,649,434,000 TL

**TOTAL: 84,880,541,000 TL or
\$30,285,573,000 USD**

Source: Anadolu News
Agency,
<https://www.aa.com.tr/tr/info/infografik/8044>



Q & A

FACT SHEET



3,542,250

Syrians under
TP in Turkey
(DGMM, August 2018)



360,608

Non-Syrian
asylum seekers
(UNHCR, June 2018)

1,621,430 (46%)

Syrians under TP
are female
(DGMM, August 2018)

1,661,602 (48%)

Syrians under TP
are children
(under 18)
(DGMM, August 2018)



206,403 (6%)

Syrians live
in temporary
accommodation centers
(DGMM, August 2018)



55,583

Syrians who received
Turkish citizenship
(Insan Haklarını İnceleme
Komisyonu, March 2018)



346,330

Syrians born in Turkey
(MFA, August 2018)



976,200

School-aged
Syrians (5-18)
(Ministry of National
Education, 2018)

603,929

Syrians enrolled in
School
(Ministry of National
Education, 2018)

About 20,000

Syrians enrolled at
Turkish Universities
(MFA, August 2018)



About 25,000

Syrians who received
a work permit in 2018
(Ministry of Labor, Social
Services and Family)

50,128

Syrians with a
work permit
(MFA, August 2018)



14,998

Syrians resettled in the
EU as part of the EU-
Turkey Statement
(DGMM, June 2018)

2,224

Irregular migrants returned
to Turkey as part of the
EU-Turkey Statement
(European Commission, June 2018)



194,514

Syrians who
returned to Syria
(MFA, August 2018)